Daikin Heat Pump – Flexibility and Efficiency

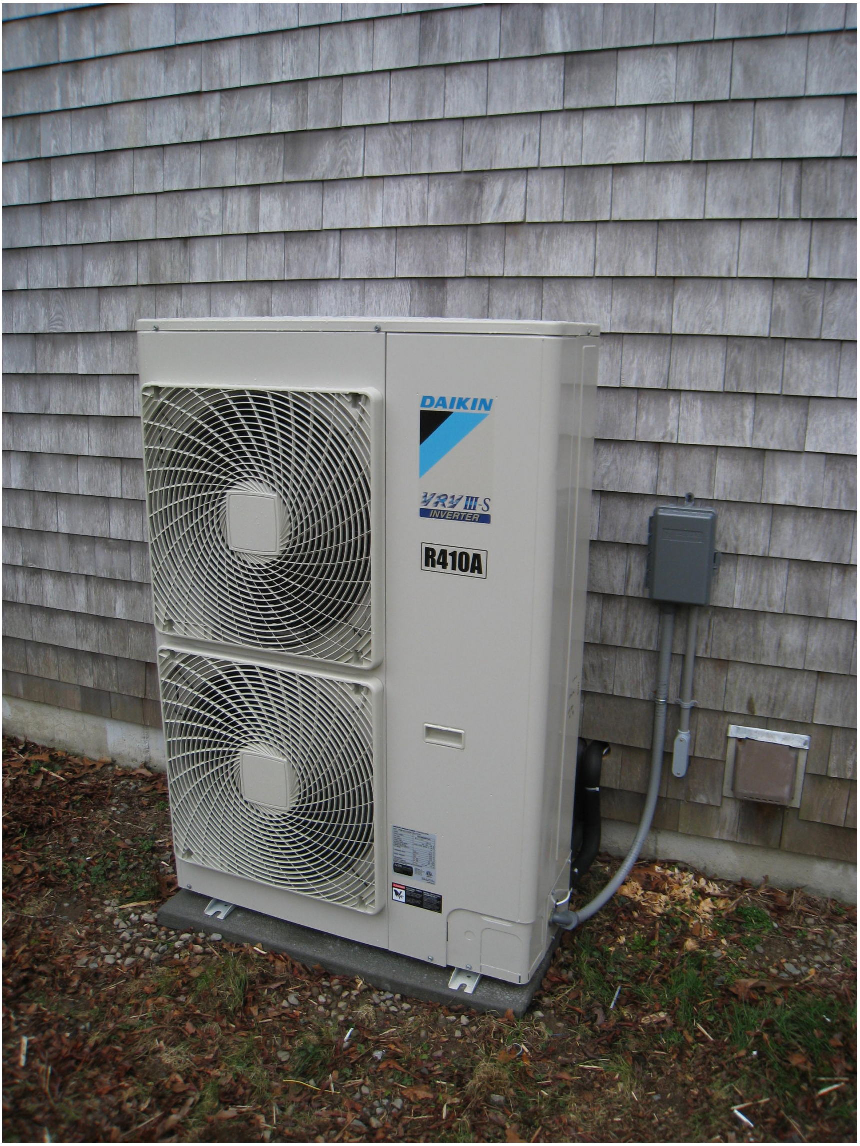

Here are some installation pictures of the now classic Daikin inverter heat pump. This outside unit is their largest residential offering and is able to provide refrigerant to up to 8 inside units.

Here is a series of three of these heat pumps which are able to heat and cool the entire 10,000 square foot house

This inside unit is a vertical air handler (also known as a fan coil) with an "Air Bear" high efficiency filter (white box). The changing heating and cooling load is met with by modulating the flow of refrigerant from the outside heat pump to maintain peak efficiency at all operating points.

This is a horizontal air handler that is ceiling mounted for more floor space. These units are able to provide up to 2 tons of heating and cooling power.

Our goal is to be **Martha's Vineyard's premier plumbing and HVAC shop –** we appreciate the opportunity to service and install your heat pump system.